



MATRIX

Tenant Management

The MATRIX option tenant management, allows MATRIX access control system to be shared with and used simultaneously by several tenants without having insight into data of the others, therefore protecting each user's data.

Whether it is an organisation with different operation systems (doors) at different locations or a group of offices that share hardware (doors) in a building, everything is manageable using the MATRIX option, tenant management. Each tenant can manage their own system flexibly and independently within the overall system, but the data from other clients or tenants remains hidden.

Tenants are created, changed or deleted in the higher-level MATRIX system. Each individual client's organisation is assigned the access rights required for their area. Therefore, each subsystem can be individually managed and configured.

The tenant management allows the MATRIX administrator to securely configure the corresponding tenant administrator rights for users. One tenant can then share individual data and permission within its organization and affiliated clients.

Door data, room zones, calendars or holiday templates can be shared with other clients with read permissions.

For example, the entrance door to an office complex or the access barrier to a car park can be used jointly by all authorised persons. Each tenant can assign access or vehicle entry rights to the assigned employees.

Advantages at a glance

Efficient organisation

- Individual locations, floors or office groups can be organised independently of each other
- All functions and dialogs from the higher-level MATRIX system are available to the tenants
- Can be used for two tenants in shared offices

Assign rights according to role

- Individual and shared permissions possible
- Easily update privileges within your company or organisation
- Minimum effort required for daily tasks such as controlling entry and exit permission, including temporary permissions e.g. for contractors or other vendors

Increase security

- Data sovereignty remains with the MATRIX system administrator
- Individual tenants do not have access to data of other tenants

Case study 1:

Building owners/managers with several tenants who share hardware (doors) in a building.

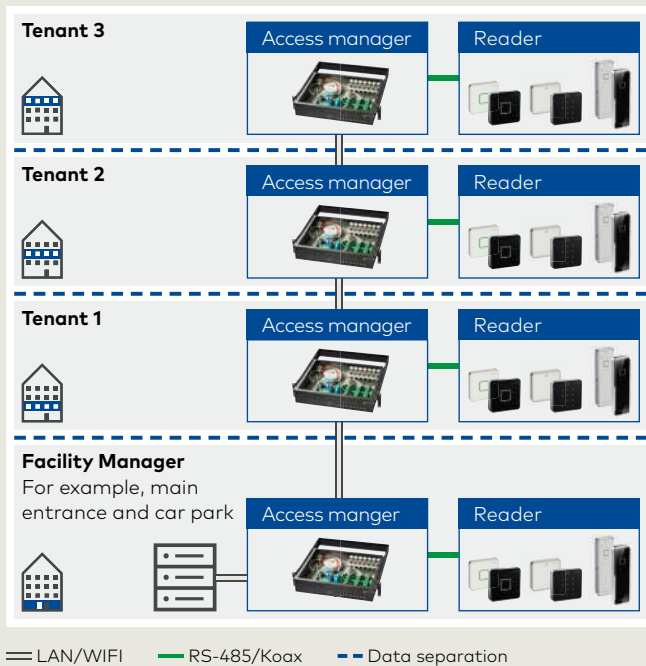

Case study 2:

An organisation with different hardware (doors) operating at different locations.

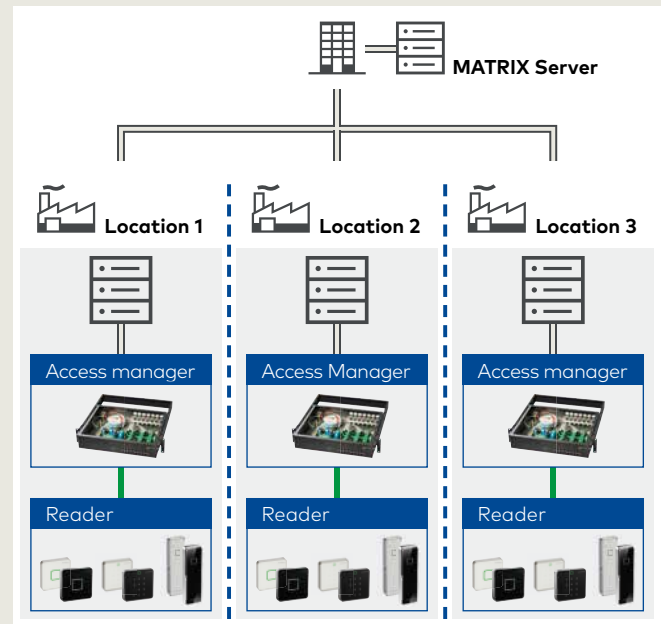

Administrator

The administrator manages the MATRIX overall system across all clients.

Tenant administrator

When creating new tenant, a tenant administrator with a password is created. The tenant administrator is responsible for managing its client system.

Tenant

A tenant is a closed data unit with its own data views and a separate client administrator. Each client has a unique number (1-9,999), name and short name.

Data releases

The release of read permissions for jointly used doors, room zones and bank holiday templates is authorised for other clients by the tenant management.

Technical specifications

- Tenant management is available as an option in MATRIX PRO and MATRIX ONE O (five tenants max.).
- The MATRIX software can be installed on any current Windows computer.
- Supplied package contents include the H2, SQL Server Express databases An SQL Server or Oracle (only applies to MATRIX PRO) must be purchased and installed on the operating side.
- For more details, please see the system requirements.

Any questions? We will be happy to assist you.